

Wiltshire Highways Maintenance Bradford on Avon Area Board 2019 - 2023



March 2019

CURRENT CONDITION BY AREA BOARD

TOTAL LENGTH OF THE ADOPTED NETWORK REQUIRING MAINTENANCE

Red = requiring work now Amber = requiring work very soon Blue = total Red and Amber Green = not requiring treatment within the next few years

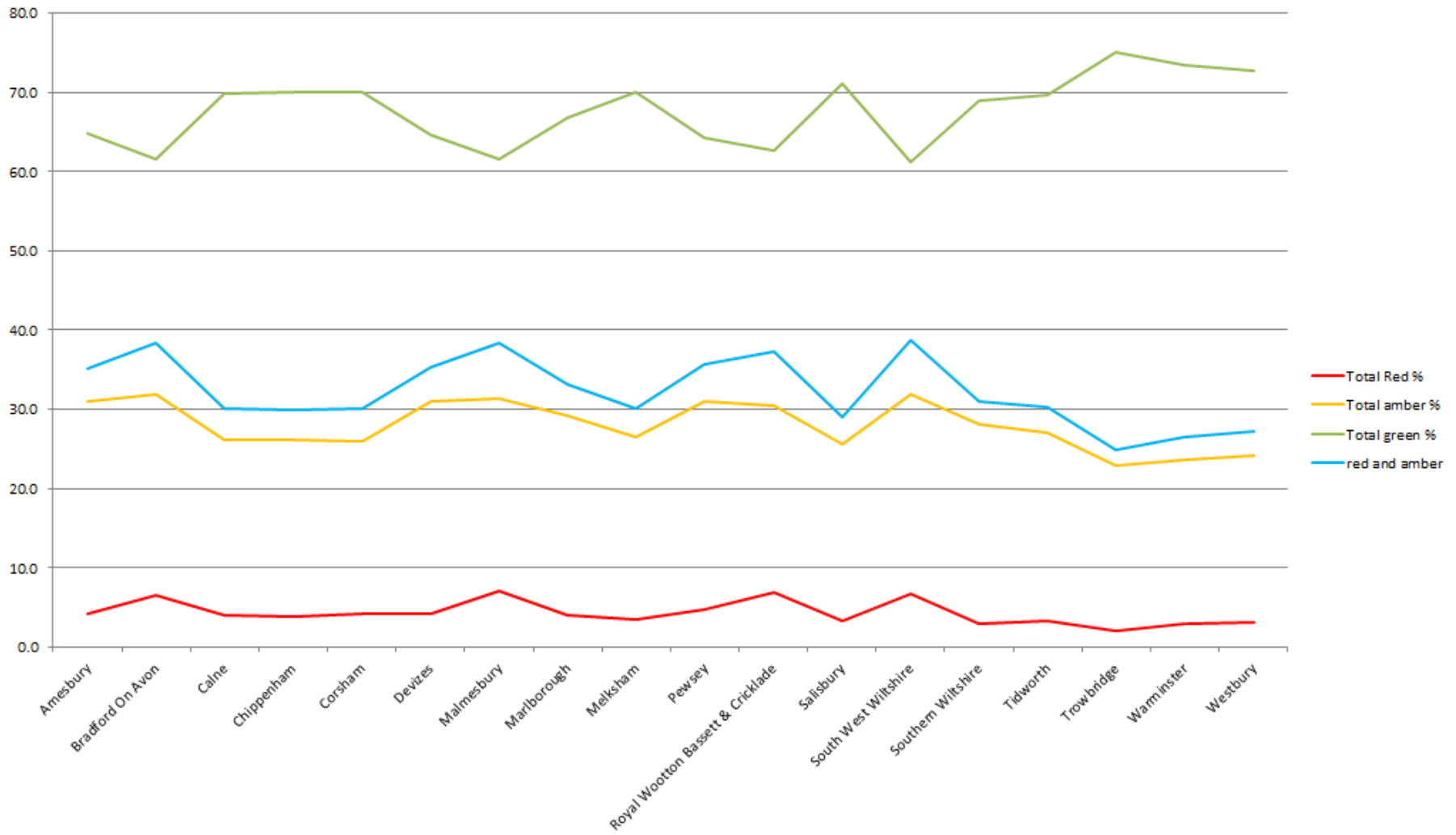

needs

The budget has been allocated in accordance with the need for maintenance in each area board, spend will vary in each board area where substantial interventions are required.

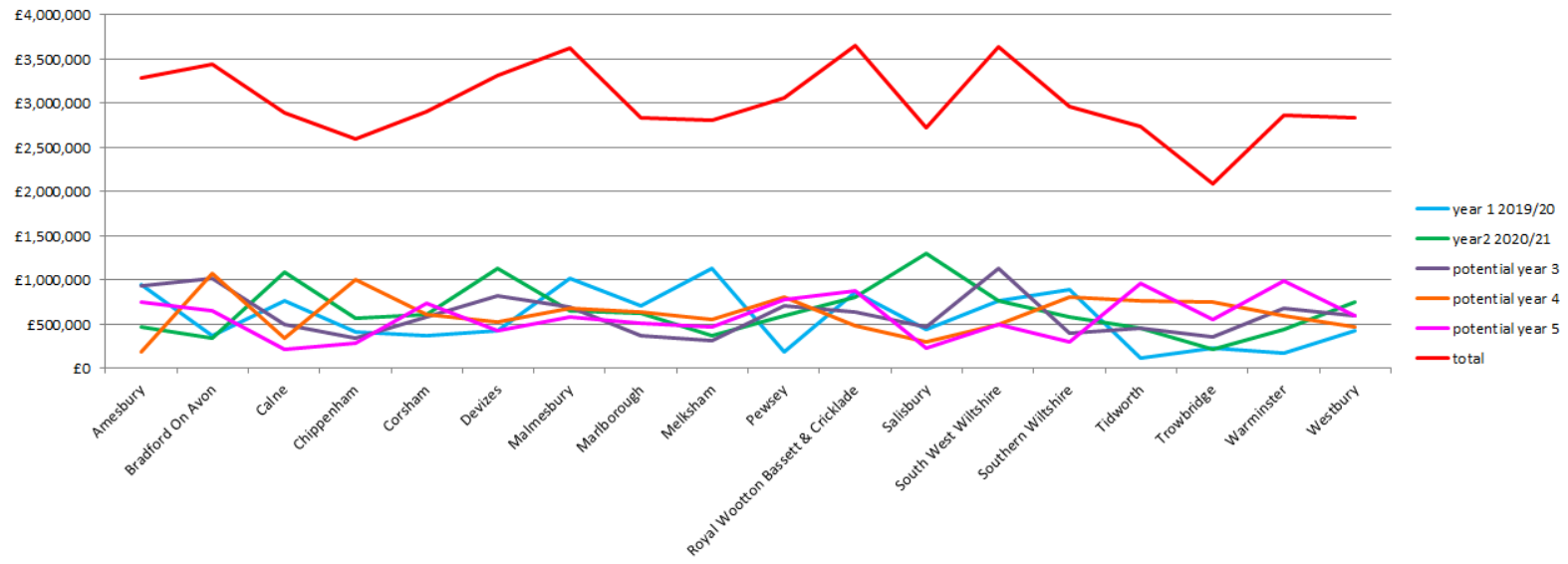

Spend profile

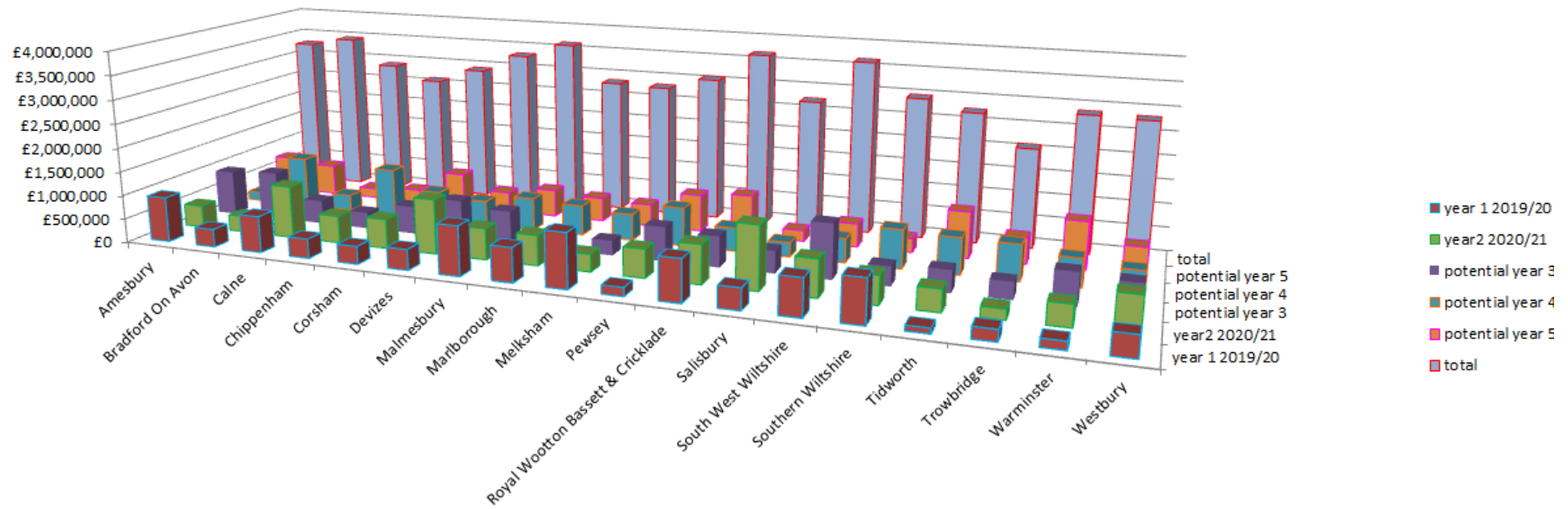

	Amesbury	Bradford On Avon	Calne	Chippenham	Corsham	Devizes	Malmesbury	Marlborough	Melksham	Pewsey
year 1 2019/20	£939,854	£372,664	£756,486	£402,841	£369,374	£427,307	£1,021,460	£710,000	£1,121,644	£179,614
year2 2020/21	£464,617	£338,694	£1,092,637	£569,240	£611,695	£1,135,203	£648,794	£626,032	£360,881	£586,336
potential year 3	£936,905	£1,011,484	£497,742	£342,066	£580,406	£812,893	£696,000	£364,490	£307,395	£709,027
potential year 4	£188,128	£1,070,833	£333,492	£1,008,116	£610,000	£516,847	£680,000	£631,845	£553,138	£800,000
potential year 5	£750,000	£650,000	£209,643	£275,850	£740,000	£419,866	£576,628	£503,251	£463,214	£780,000
total	£3,279,504	£3,443,675	£2,890,000	£2,598,113	£2,911,475	£3,312,116	£3,622,882	£2,835,618	£2,806,272	£3,054,977

	Royal Wootton Bassett & Cricklade	Salisbury	South West Wiltshire	Southern Wiltshire	Tidworth	Trowbridge	Warminster	Westbury	total
year 1 2019/20	£865,485	£438,642	£759,052	£888,085	£107,343	£230,865	£166,518	£430,377	£10,187,611
year2 2020/21	£798,401	£1,297,800	£763,473	£576,393	£450,030	£210,600	£439,452	£744,367	£11,714,645
potential year 3	£636,729	£460,925	£1,127,228	£397,967	£455,528	£355,284	£671,490	£591,023	£10,954,582
potential year 4	£487,199	£300,000	£500,168	£800,424	£758,019	£741,906	£587,426	£471,546	£11,039,087
potential year 5	£870,432	£230,716	£490,954	£292,659	£965,347	£544,000	£990,772	£590,000	£10,343,332
total	£3,658,246	£2,728,083	£3,640,875	£2,955,528	£2,736,267	£2,082,655	£2,855,658	£2,827,313	£54,239,257

The current spend profile has been as closely matched to the needs graph some area boards such as Trowbridge have not had their full year 5 commitment, the spend profile and schemes will be reviewed annually.

The following pages detail the schemes that have been considered in the 5year plan,

BRADFORD ON AVON AREA BOARD

Road number	lifecycle number	General description	Description from	Description to	Treatment	Length	Year
B3109	BONA_19_0001	B3109 RUSHEY LANE	C224 THE PLOUGH	FISHING LAKES	SURFACE DRESSING	1000	2019/20
B3107	BONA_19_0002	FOREWOODS COMMON TO MELKSHAM END OF HOLT VILLAGE(PHASED DUE TO FUNDING CONSTRAINTS)	B3105 WEST	30 MPH HOLT EASTERN SIDE	SURFACING	2340	2019/20
UC	BONA_19_0003	JOHN RENNIE CLOSE, BRADFORD ON AVON			MICROASPHALT	124	2019/20
B3109	BONA_19_0004	SD0440 - B3109 FROME ROAD, WINGFIELD	40MPH NORTH WINGFIELD	WINGFIELD XROADS	SURFACE DRESSING	590	2019/20

UC	BONA_20_0001	DEVERELL CLOSE, BRADFORD ON AVON			MICROASPHALT	287	2020/21
B3108	BONA_20_0002	SD0439 - B3108 LOWER STOKE, LIMPLEY STOKE	COUNTY BOUNDARY EAST	C221	SURFACE DRESSING	1200	2020/21
B3109	BONA_20_0003	SD0441 - B3109 FROME ROAD, BRADFORD ON AVON	JOINT AT WINGFIELD CROSSROADS	BRADFORD ON AVON 30MPH	SURFACE DRESSING	2430	2020/21
A363	BONA_20_0004	MASONS LANE	JOINT AT NEWTOWN	MOUNT PLEASANT RBT INC RBT AREA	SURFACING	320	2020/21
UC	BONA_20_0005	PLAIRET CLOSE, BRADFORD ON AVON			MICROASPHALT	311	2020/21

UC	BONA_21_0001	ASHLEY ROAD, BRADFORD ON AVON			REQUIRES REVIEW		2021/22
	BONA_21_0002	BASSETT PASTURES			MICRO		2021/22
	BONA_21_0003	PIPLAR GROUND			MICRO		2021/22
	BONA_21_0004	SOUTHWAY ROAD			MICRO		2021/22
UC	BONA_21_0005	TYNINGS WAY/ BOSWELL ROAD/ LESLIE RISE/ HEBDEN ROAD, WESTWOOD			SURFACING	974	2021/22
	BONA_21_0006	BARN PIECE			MICRO		2021/22

	BONA_21_0007	BEDOE CLOSE			MICRO		2021/22
	BONA_21_0008	FITZMAURICE CLOSE			MICRO		2021/22
	BONA_21_0009	FOLLYFIELD			MICRO		2021/22
B3105	BONA_21_0010	B3105 WOOLLEY GREEN	A363	BRADFORD LEIGH XRDS	REQUIRES REVIEW	880	2021/22

B3108	BONA_22_0001	B3108 WINSLEY HILL			SURFACING	1623	2022/23
C225	BONA_22_0002	CHURCH LANE, FRESHFORD			SURFACING	761	2022/23
	BONA_22_0003	HOBHOUSE CLOSE			MICRO		2022/23
	BONA_22_0004	HORTON CLOSE			MICRO		2022/23
	BONA_22_0005	METHUEN CLOSE			MICRO		2022/23
UC	BONA_22_0006	POULTON, BRADFORD ON AVON			SURFACING	470	2022/23
UC	BONA_22_0007	THE STAR, HOLT			SURFACING	825	2022/23
UC	BONA_22_0008	UPLANDS CLOSE, LIMPLEY STOKE			SURFACE TREATMENT	86	2022/23
B3109	BONA_22_0009	B3109 SOUTH WRAXALL TO 5 WAYS	FISHING LAKES	5WAYS	SURFACE DRESSING	3500	2022/23

ANY	BONA_23_00XX	SCHEMES CURRENTLY UNDER INVESTIGATION	TO BE AGREED	TO BE AGREED	TO BE AGREED		2023/24
-----	--------------	---------------------------------------	--------------	--------------	--------------	--	---------

	Bradford On Avon Annual spend	Bradford On Avon Cumulative Spend 5 years
year 1 2019/20	£372,664	£372,664
year2 2020/21	£338,694	£711,358
potential year 3	£1,011,484	£1,722,842
potential year 4	£1,070,833	£2,793,675
potential year 5	£650,000	£3,443,675
total	£3,443,675	

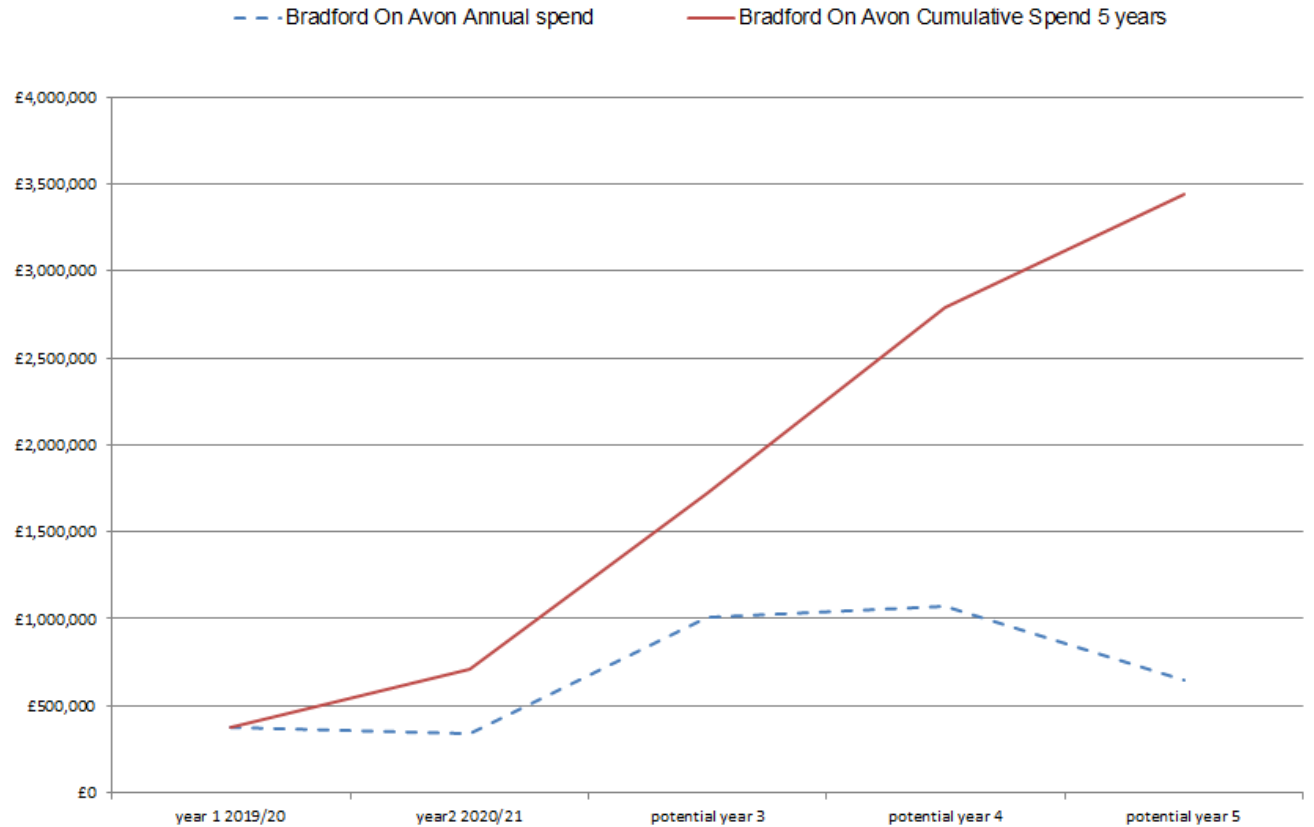

BRADFORD ON AVON AREA BOARD 2019/20

OVERVIEW

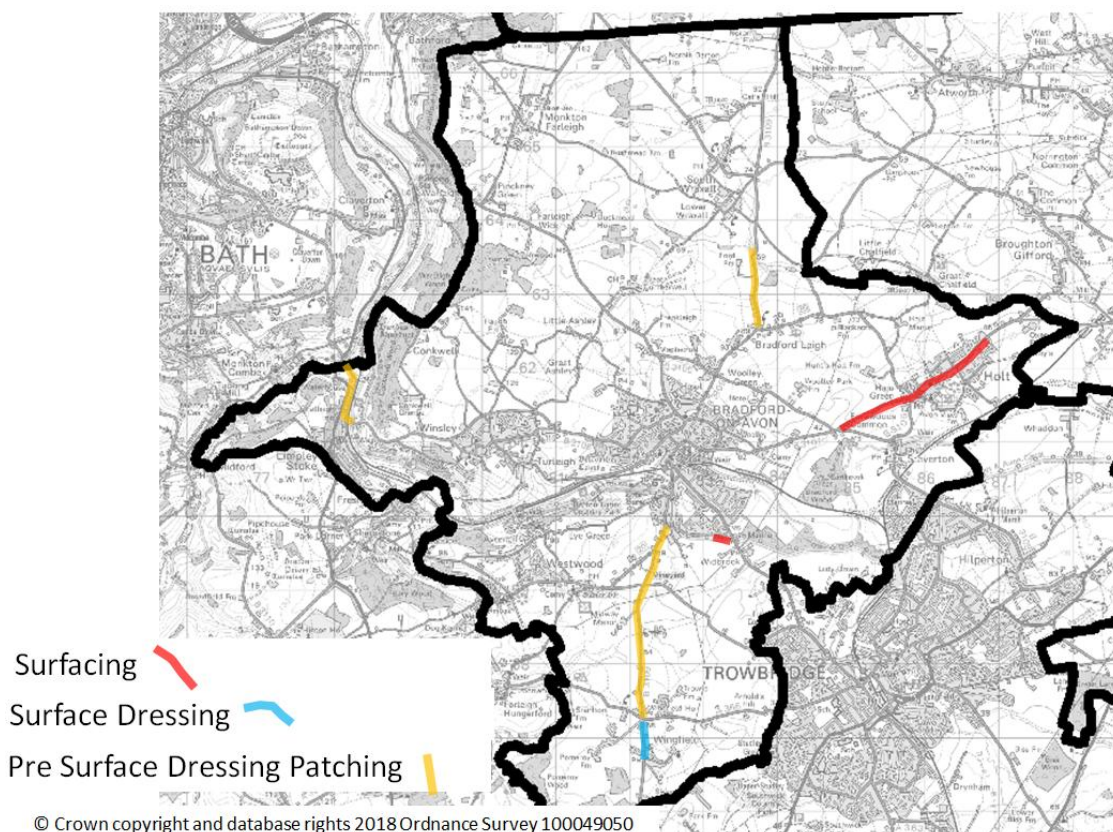

FOREWOODS COMMON to Melksham end of Holt Village FROM B3105 WEST TO 30 MPH HOLT EASTERN SIDE

Length 2340m, Surfacing, Works to be phased over 3 years

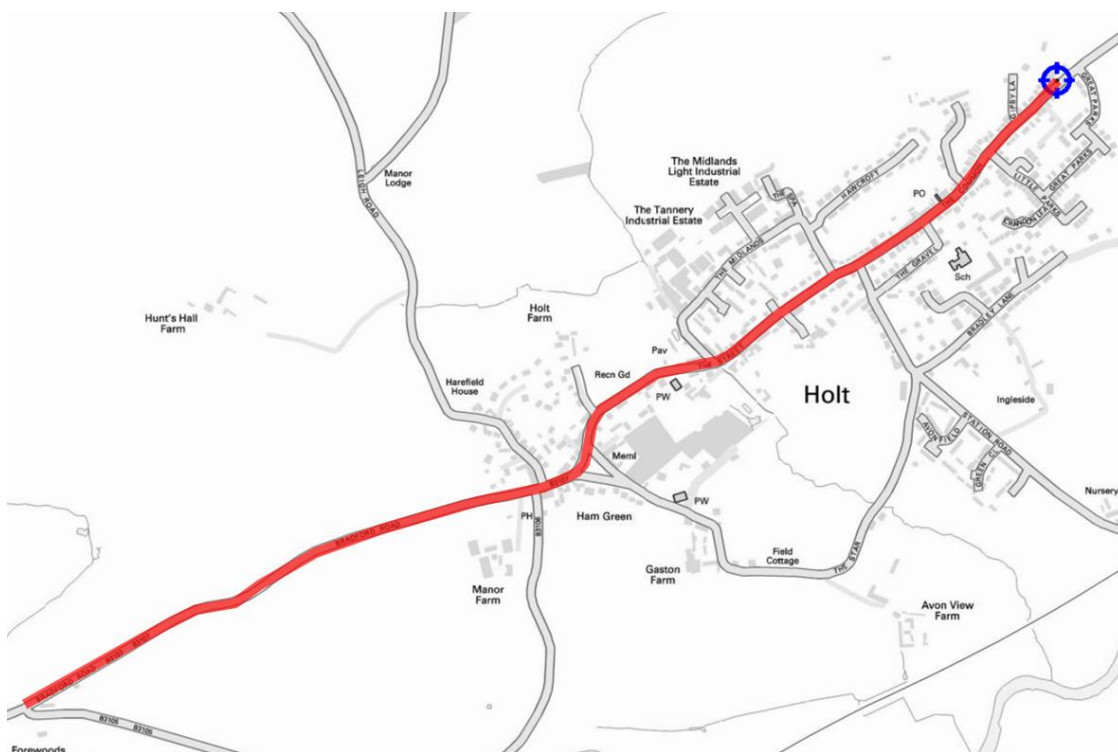

JOHN RENNIE CLOSE, BRADFORD ON AVON

Length 124m , minor patch Micro



B3109 FROME ROAD (40MPH NORTH TO WINGFIELD XROADS) WINGFIELD

Length 590m, Surface Dressing



Bradford on Avon PRE SURFACE DRESSING PATCHING FOR 2020/21 SURFACE DRESSING SITES

B3109 RUSHEY LANE FROM C224 THE PLOUGH TO FISHING LAKES

Length 1000m, Patching at various locations as required. Significant patching required in wet area

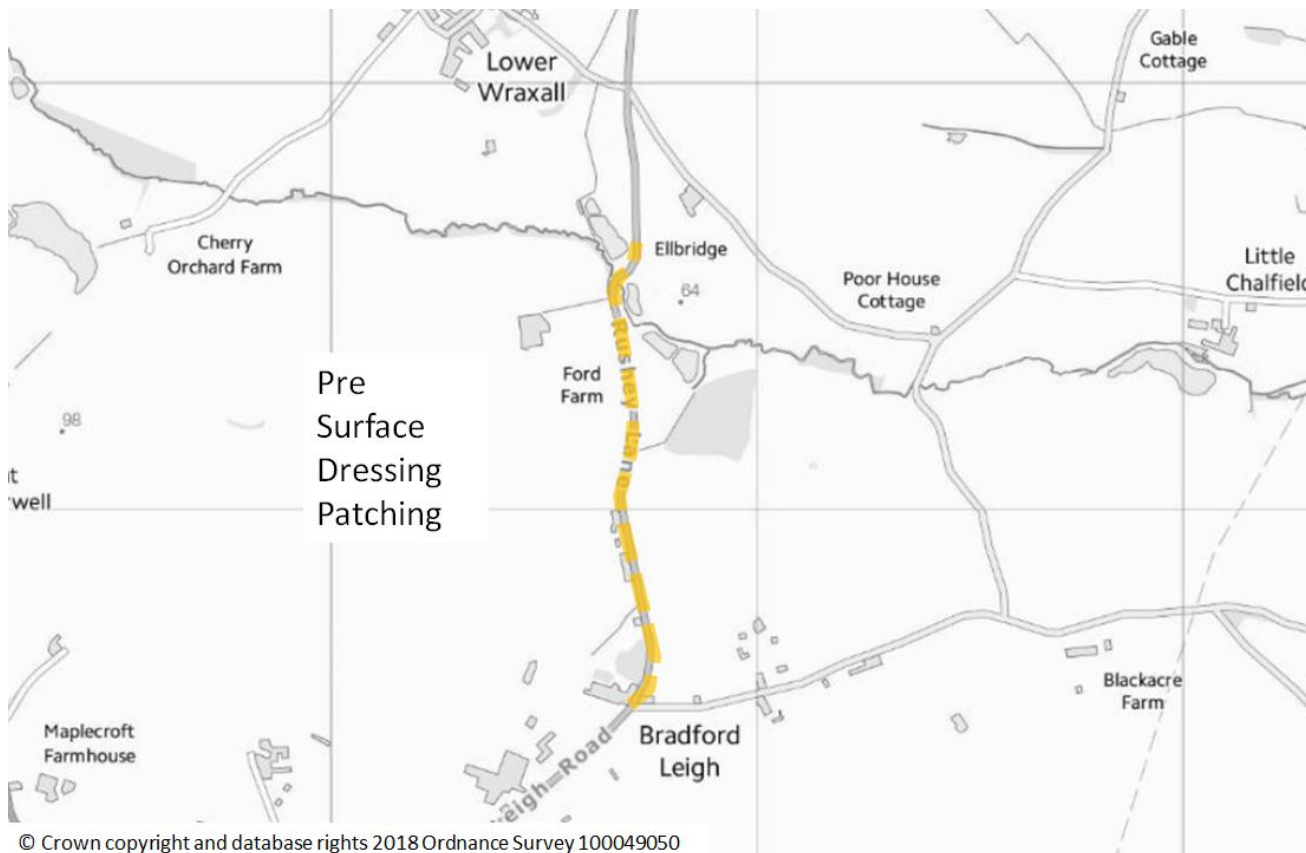

B3108 LOWER STOKE (COUNTY BOUNDARY EAST TO C221) LIMPLEY STOKE

Length 1200m Patching at various locations as required

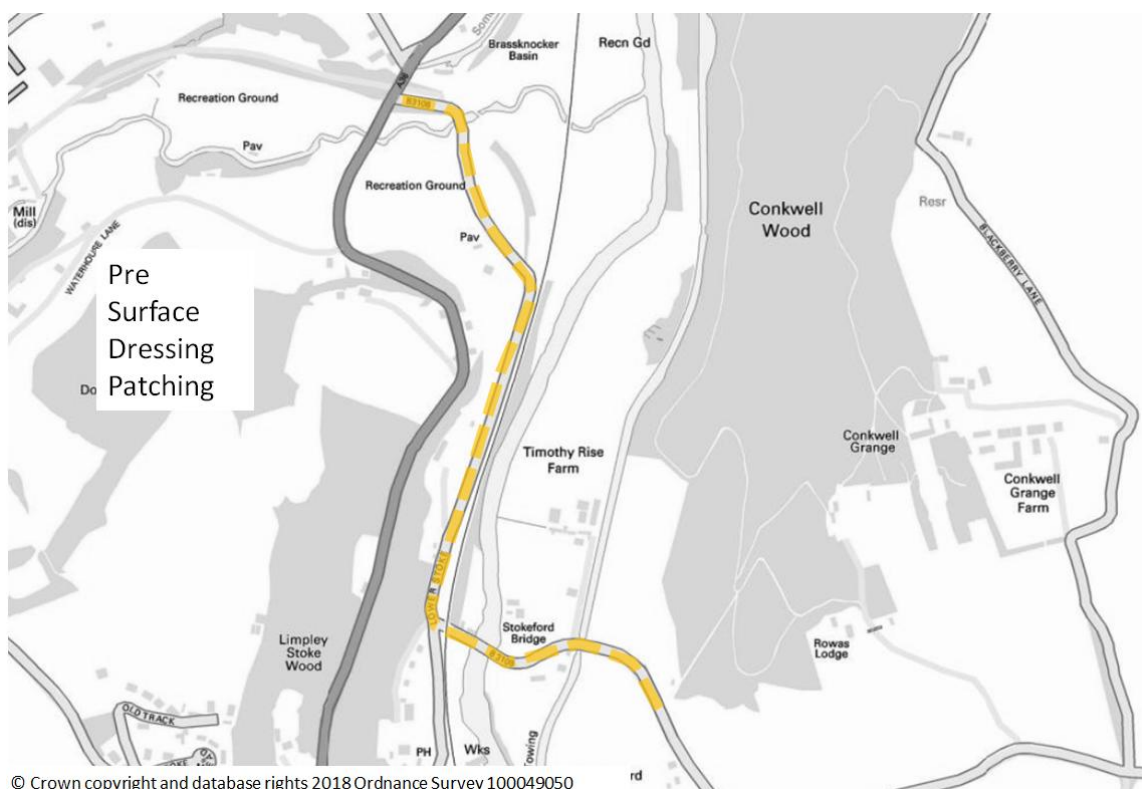

B3109 BRADFORD / FROME ROAD (JOINT AT WINGFIELD CROSSROADS TO BRADFORD ON AVON 30MPH)

Length 2430m, Patching at various locations as required

